# Meditech Claim Submissions - Upload

https://asp01.arm.changehealthcare.com/ARM.UI/Transactions/Logon

Open Change Health

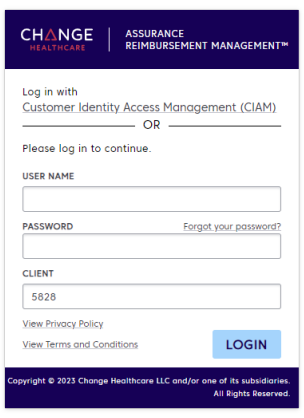


Enter User/Pass & Client ID "5828"

Begin 837I Process

In the claims Tab Select Submit Clamims

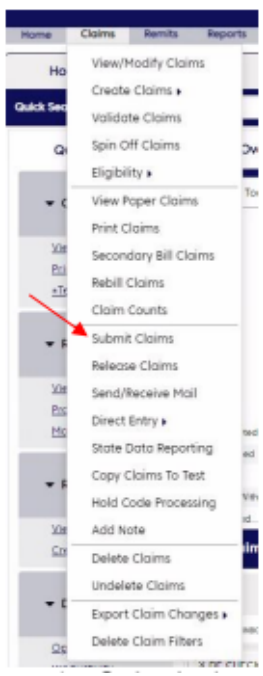


Select Singles for Submission drop down

Select 837I Claim File for File Type drop down

Select 837I Claim File for Unique Identifier drop down

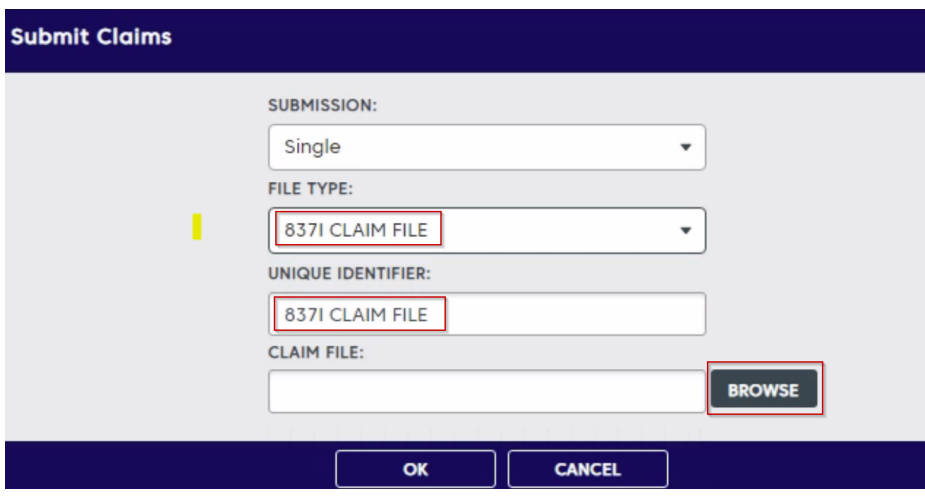


Click Browse next to the Claim File

Select the 837I File, from the Claims Folder

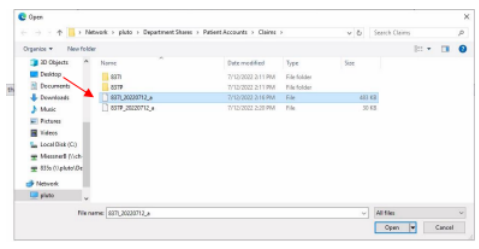

Upload and click open

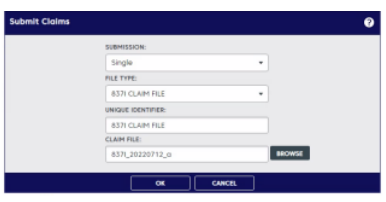

Click OK

Begin 837P Process

In the claims Tab Select Submit Clamims

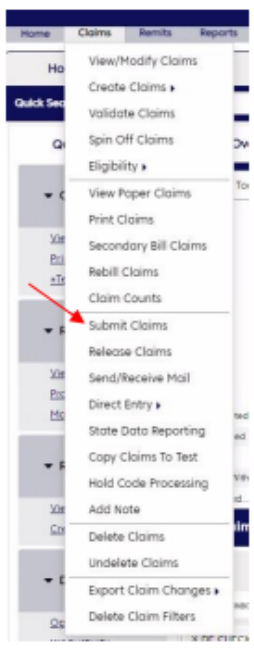


Select Singles for Submission drop down

Select 837p Claim File for File Type drop down

Select 837p Claim File for Unique Identifier drop down

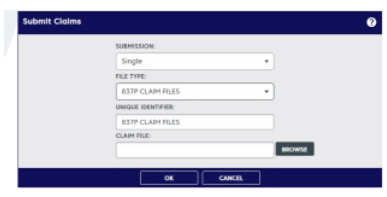

Click Browse next to the Claim File

Select the 837I File, from the Claims Folder

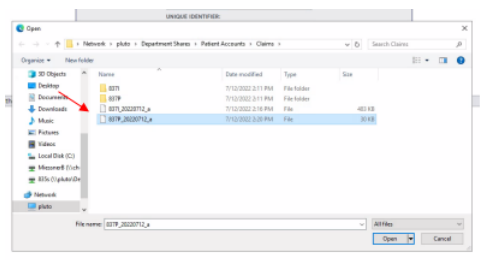

Upload and click open

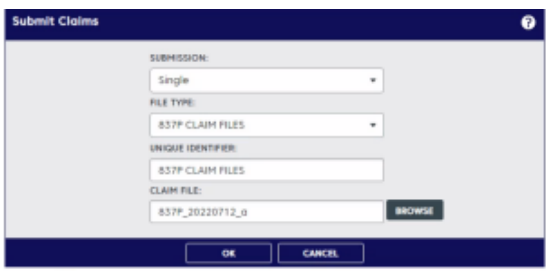


Click OK

Move Files into respective folders

837I/837P Uploaded